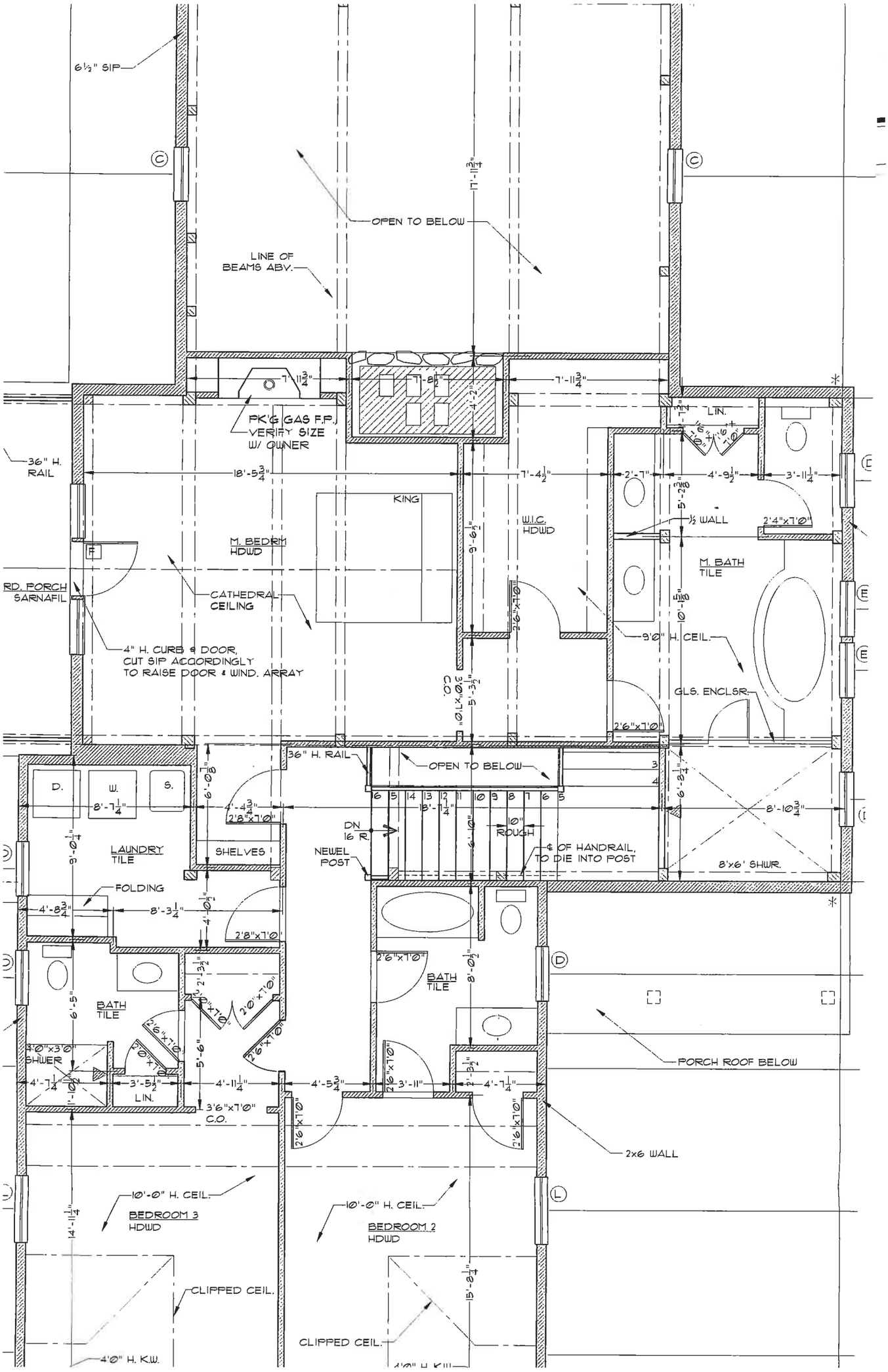
6½" SIP
OPEN TO BELOW
LINE OF BEAMS ABV.
PK'G GAS F.P. VERIFY SIZE W/ OWNER
36" H. RAIL
KING
M. BEDRM HDWD
W.I.C. HDWD
½ WALL
M. BATH TILE
RD. PORCH SARNAFIL
CATHEDRAL CEILING
4" H. CURB & DOOR, CUT SIP ACCORDINGLY TO RAISE DOOR & WIND. ARRAY
9'0" H. CEIL.
GLS. ENCLSR.
LIN.
36" H. RAIL
OPEN TO BELOW
D.
W.
S.
LAUNDRY TILE
SHELVES
FOLDING
DN 16 R.
NEWEL POST
10" ROUGH
℄ OF HANDRAIL, TO DIE INTO POST
8'x6' SHWR.
BATH TILE
4'0"x3'0" SHWER
LIN.
3'6"x7'0" C.O.
PORCH ROOF BELOW
2x6 WALL
10'-0" H. CEIL.
BEDROOM 3 HDWD
BEDROOM 2 HDWD
CLIPPED CEIL.
4'0" H. K.W.

2nd Floor